

ELEVATION

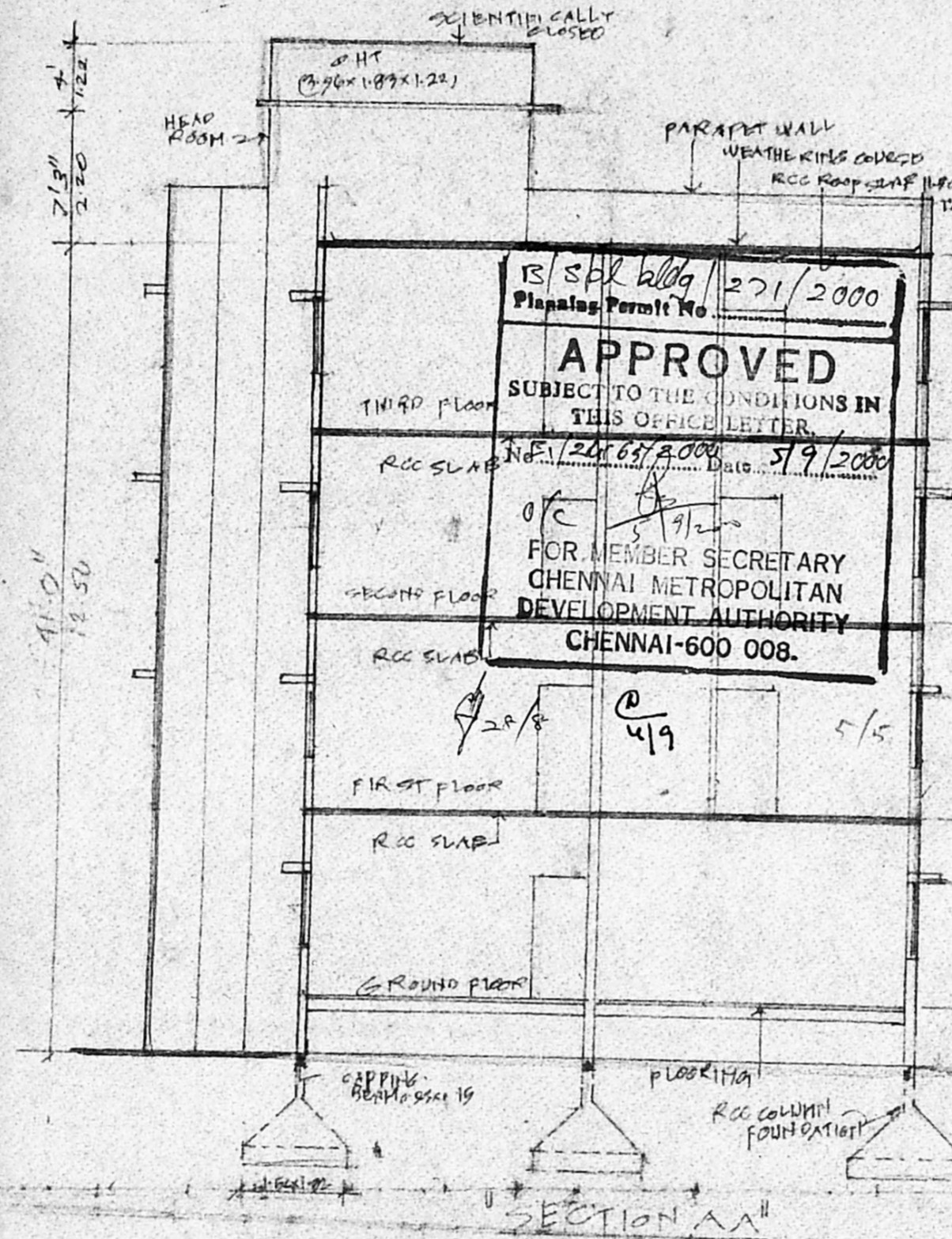

SECTION AA

13/SPL 666/271/2000
 Planning Permit No.
APPROVED
 SUBJECT TO THE CONDITIONS IN
 THIS OFFICE LETTER
 No. 124/63/2000 Date 5/9/2000
 FOR MEMBER SECRETARY
 CHENNAI METROPOLITAN
 DEVELOPMENT AUTHORITY
 CHENNAI-600 008.

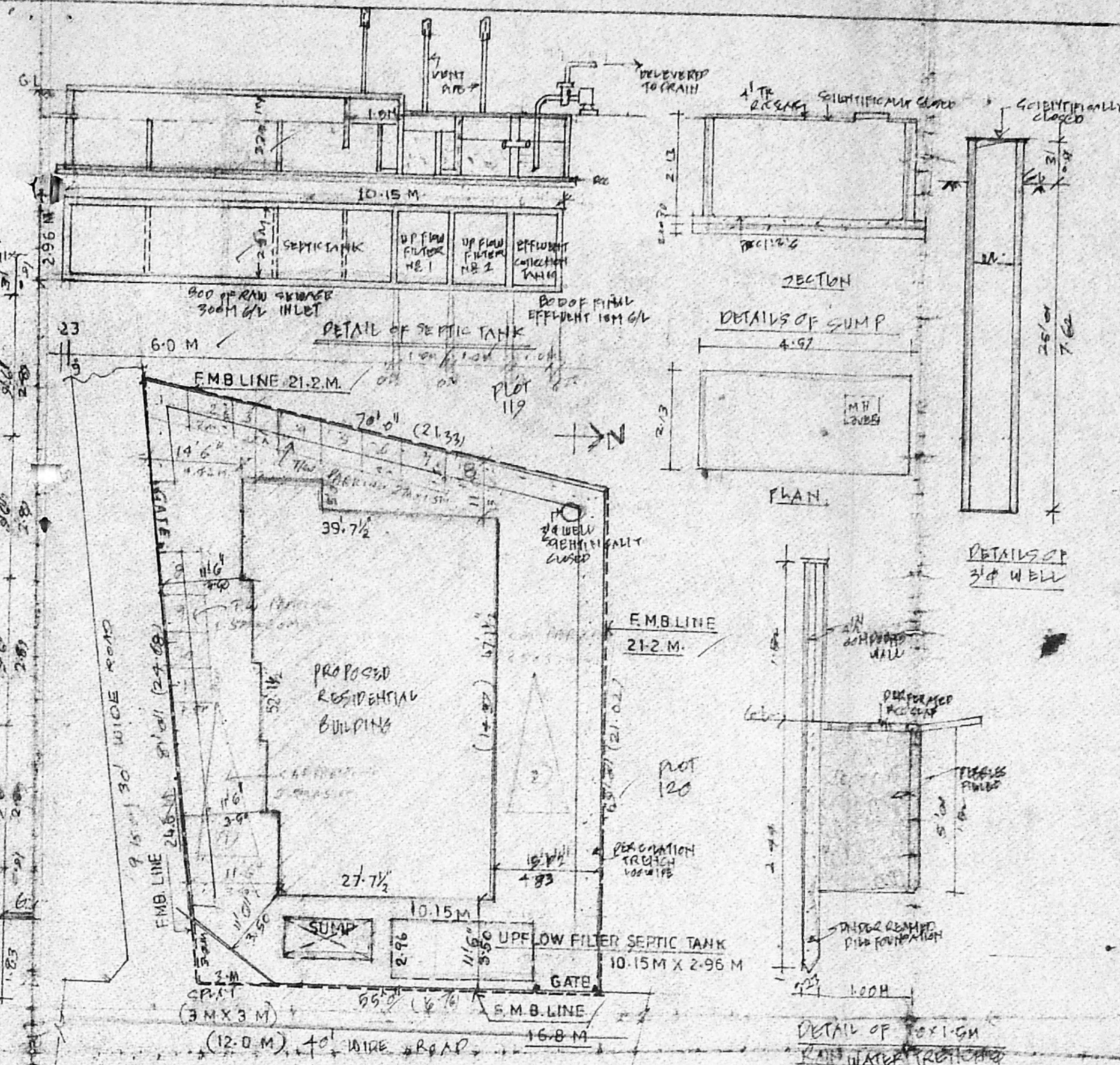

SITE PLAN
 (SCALE 1:200)

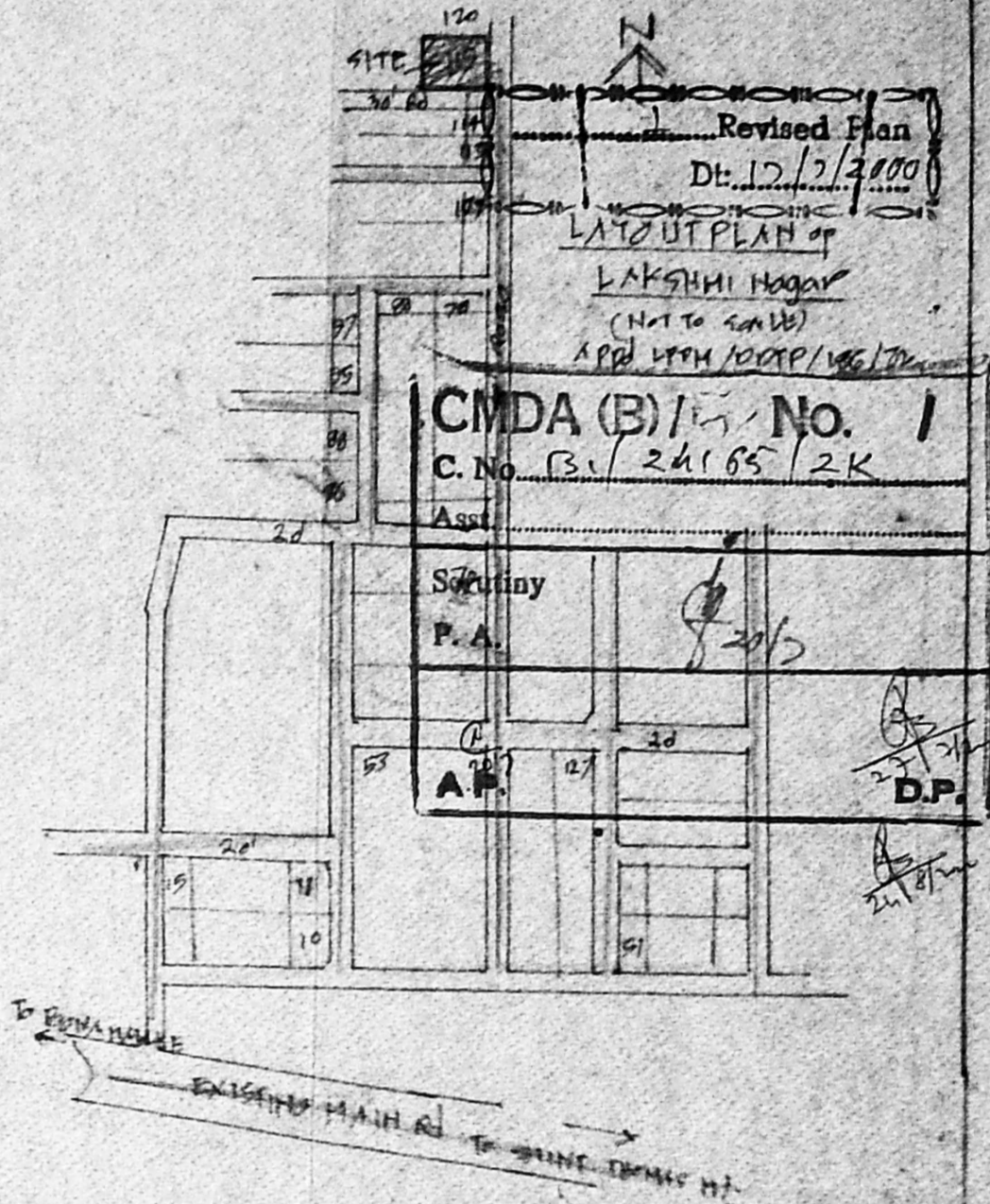

Revised Plan
 Dt. 12/7/2000
 LAYOUT PLAN OF
 LAKSHMI NAGAR
 (NOT TO SCALE)
 APP. WITH 100% VESTING

CMDA (B) / No. 1
 C. No. B. / 24165/2K
 Station
 P.A.
 A.P.
 D.P.

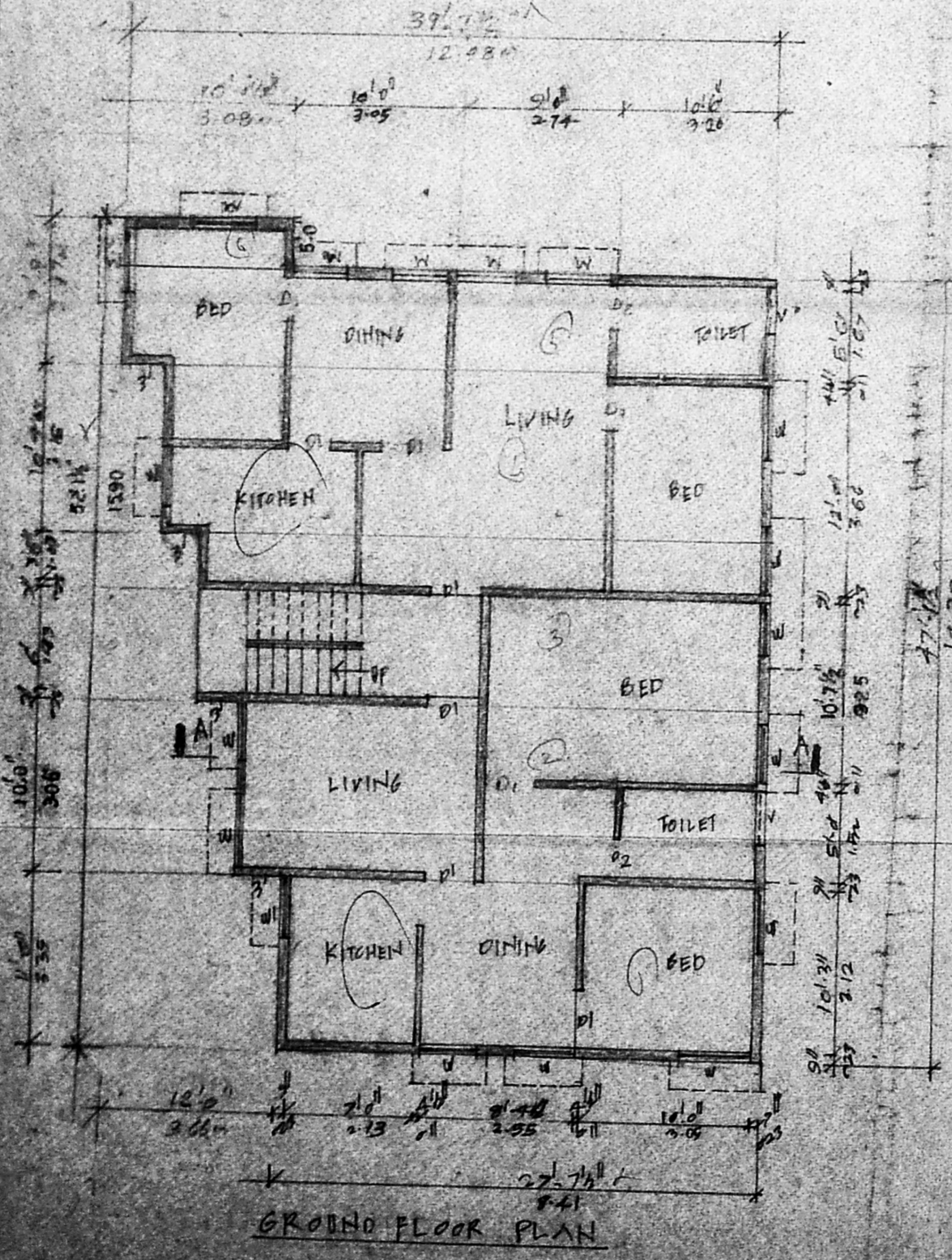

GROUND FLOOR PLAN

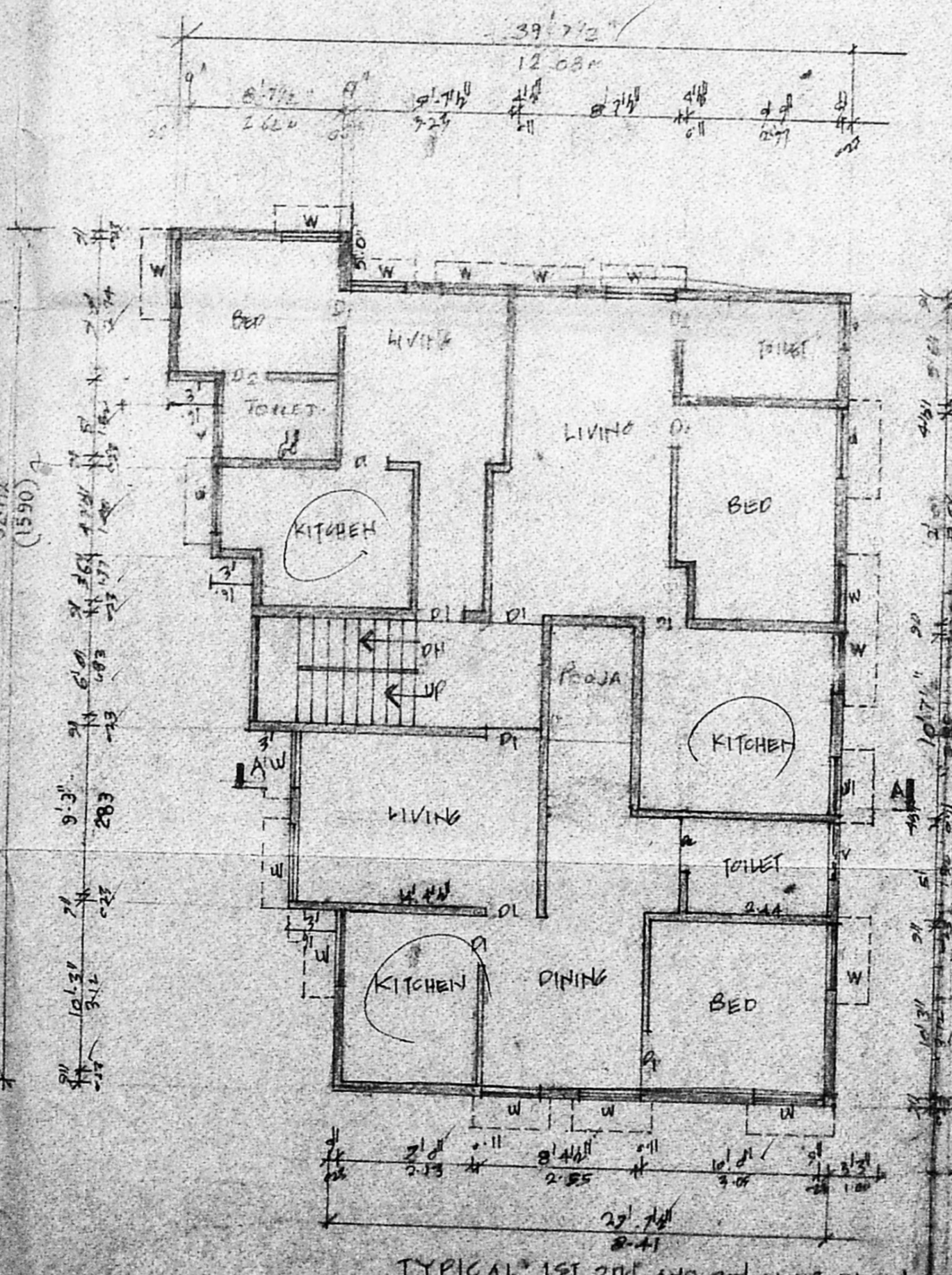

TYPICAL 1ST 2ND AND 3RD FLOOR PLAN

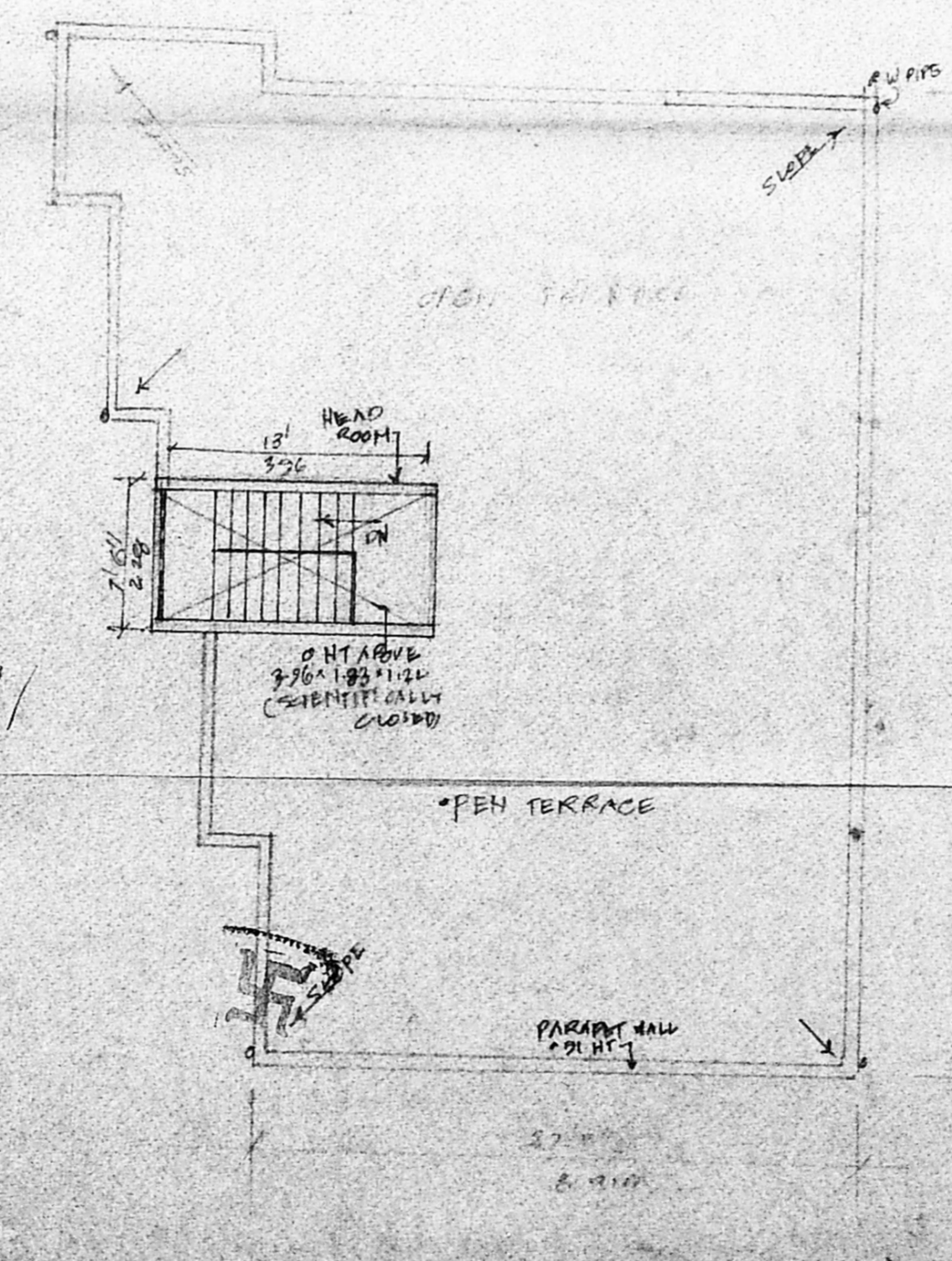

TERRACE FLOOR PLAN

JOINERY DETAILS	COLOUR INDEX	
D1 DOOR 100x200	⊙ PROPOSED WORK	
D2 DOOR 80x200	⊙ EXISTING STRUCT	
W1 WINDOW 100x120	⊙ PLOT SURROUND	
W2 WINDOW 100x100		
V VENTILATOR 60x60		
	SCALE (1" = 10')	
FLOOR AREA AS PER DOCUMENT	50.00	50.00
AS PER PATTERN	4309	4309
GROUND FLOOR	1597.0	148.42
FIRST FLOOR	1592.0	148.42
SECOND FLOOR	1597.0	148.42
THIRD FLOOR	1537.0	148.42
TOTAL	6388.0	593.68

COVERAGE 37%, P.S.I = 148

PLAN SHOWING THE EXISTING TO BE REMOVED AND RE-CONSTRUCTION OF RESIDENTIAL BUILDING AT PLOT NO. 119, IN SITE 139/3 OF LAKSHMI NAGAR, PORUR VILLAGE, VILLIVAKKAM PANCHAYAT UNION, SAMPET ST., CHINCHERU.

APPROVED BY L.R.D.M/DD.T.P NO. 186/72

OWNER

S. ATHAYAN, B.E.
 Chartered Engineer
 Class - I Licensed Survey No. 113
 Department of Chartered
 Engineers, Tamil Nadu, Chennai.
 CHENNAI - 600 041 - P - 442172

PH: 4761253
 CHENNAI CONTRACTING CO.
 DOOR NO. 29, LAKSHMI NAGAR,
 PORUR, CHENNAI - 116.

LICENSED SURVEYOR